



GMT MONTHLY MEMBERSHIP PROGRESS REPORT

Results as of: 6/30/2018

Multiple District 28

LOCATION: UTAH

GMT: WILLIAM PHILLIPI

GMT CA 1

| Clubs | | | | Members | | | |
|-----------------------|---------------|-----------|---------------|-----------------------|------------------------|----------------------|--|
| RESULTS FOR 2017-2018 | | | | RESULTS FOR 2017-2018 | | | |
| QUARTER | NEW CLUB GOAL | NEW CLUBS | DROPPED CLUBS | QUARTER | MEMBER GROWTH NET GOAL | MEMBER GROWTH ACTUAL | DROPPED MEMBERS ACTUAL (including transfers) |
| JULY/AUG/SEPT | 0 | 0 | 0 | JULY/AUG/SEPT | 5 | 20 | 29 |
| OCT/NOV/DEC | 0 | 0 | 1 | OCT/NOV/DEC | 3 | 18 | 50 |
| JAN/FEB/MAR | 1 | 0 | 1 | JAN/FEB/MAR | 25 | 22 | 36 |
| APR/MAY/JUNE | 0 | 0 | 0 | APR/MAY/JUNE | 2 | 35 | 42 |

GOALS AND ACTUAL NEW CLUBS CUMULATIVE

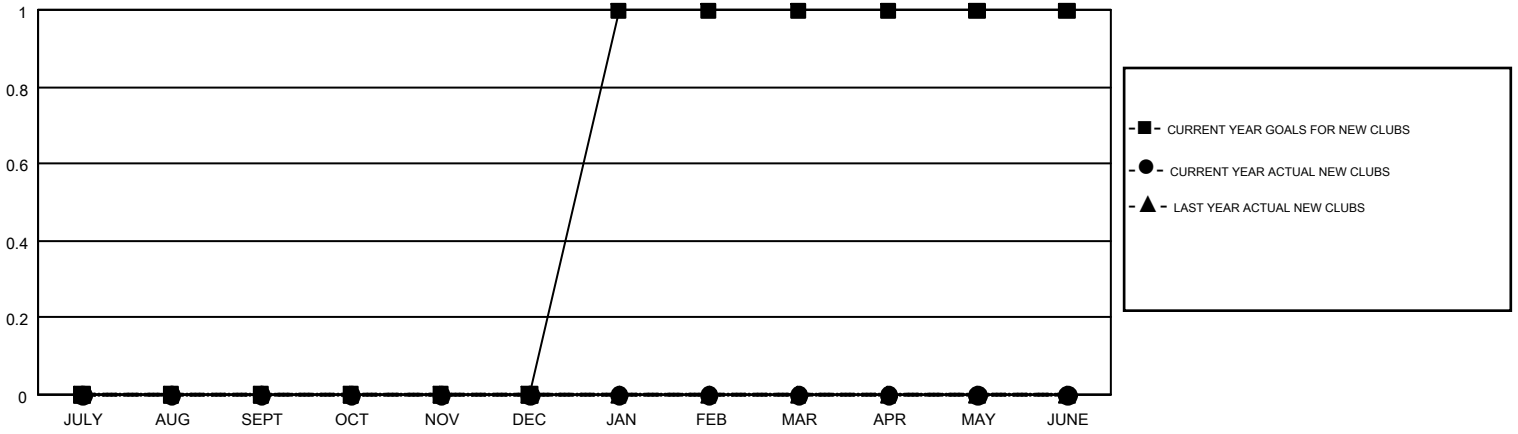

GOALS AND ACTUAL MEMBERS CUMULATIVE

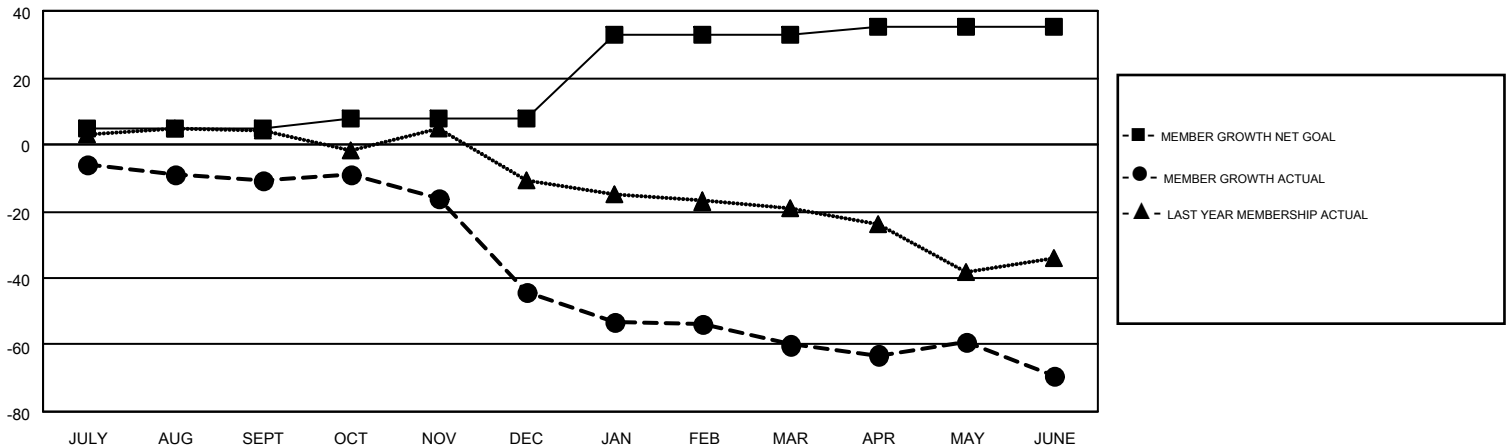

| | | | |
|------------------------|--|-----------------------------------|--------------|
| DROPPED CLUBS: 2 | 28 CLUBS OF 58 ADDED 1 OR MORE NEW MEMBERS | <u>GENDER DISTRIBUTION</u> | |
| | | MALE | 801 (71.14%) |
| | | FEMALE | 325 (28.86%) |
| <u>DROPPED MEMBERS</u> | | TOTAL FAMILY UNIT MEMBERS 0 | |
| DECEASED | 13 | FAMILY MEMBERS PAYING HALF DUES 0 | |
| CLUB CANCELLED | 6 | | |
| OTHER | 138 | | |
| TOTAL | 157 | | |

[CLICK HERE FOR CUMULATIVE MEMBERSHIP DATA](#)